Herta Exercise #1

♩ = 80 - Track 61
♩ = 100 - Track 62
♩ = 120 - Track 63

Tenor Sticking Same as Snare Sticking.

Percussion Warmups & Technique Development CD #1

Cassidy Byars

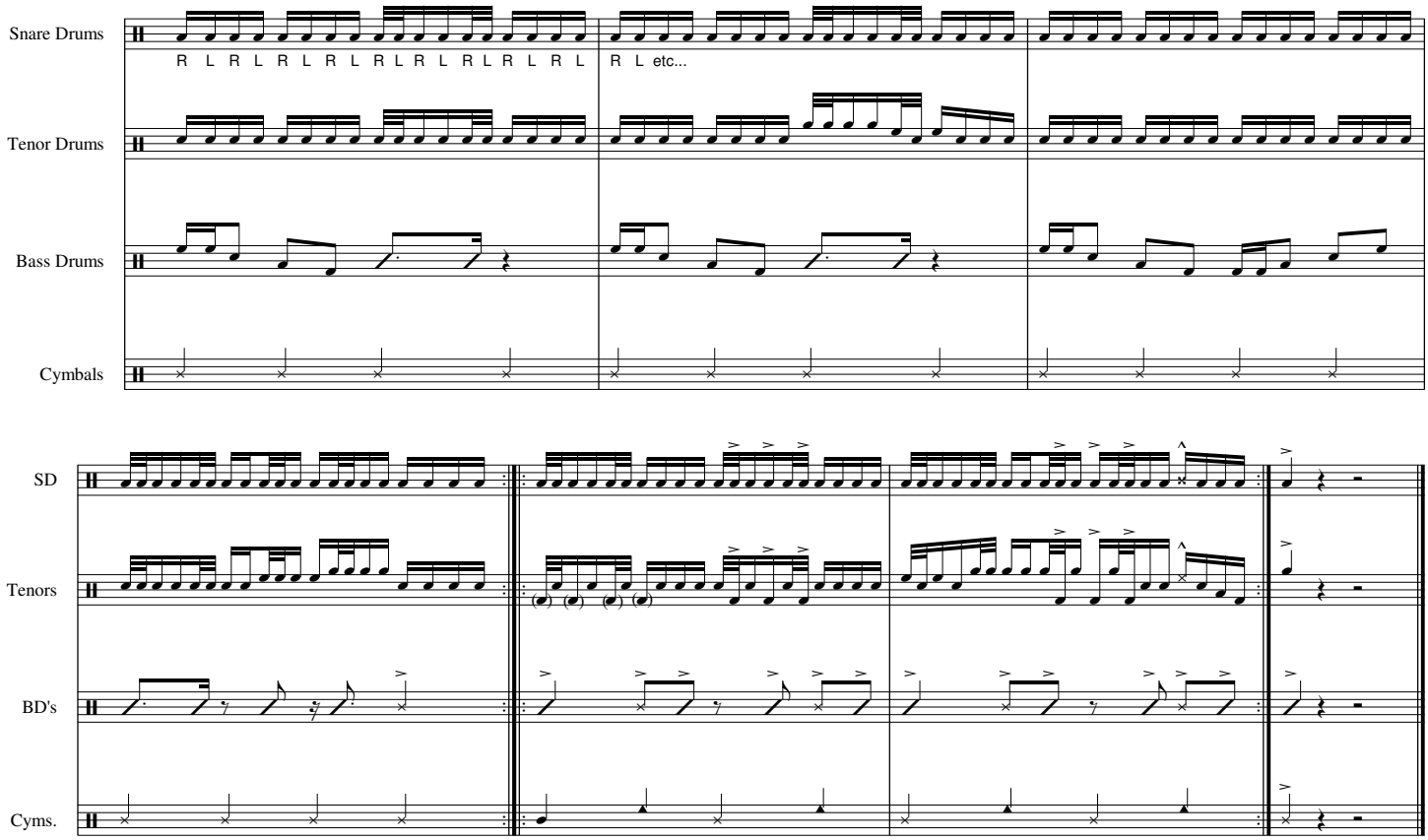

© 2008 Cassidy Byars
All Rights Reserved. International Copyright Secured
www.cassidybyars.com